

DEPARTMENT OF ENVIRONMENTAL QUALITY
AIR QUALITY DIVISION

ACTIVITY REPORT: Self Initiated Inspection

U33190776849886

FACILITY: Applied Flooring		SRN / ID: U331907768
LOCATION: 4200 Legion Dr Suite C, Mason		DISTRICT: Lansing
CITY: Mason		COUNTY: INGHAM
CONTACT: Steve Parker ,		ACTIVITY DATE: 04/30/2019
STAFF: Michelle Luplow	COMPLIANCE STATUS: Compliance	SOURCE CLASS: <i>M, net</i>
SUBJECT: Self-initiated inspection to determine compliance with PTI 61-90 for the former Thomas Fabrication		
RESOLVED COMPLAINTS:		

Inspected by: Michelle Luplow (author)

Other AQD Staff Present: Samantha Braman (AQD LDO) and Marina Ostaszewski, Permits Section

Personnel Present: Raul Campos, Shift Supervisor

Other personnel: Steve Parker (sparker@appliedfloors.com)

Purpose:

Conduct an unannounced, self-initiated compliance inspection of Applied Flooring. The original intent of this inspection was to inspect Thomas Fabrication (N2398) to find whether a permitted paint booth (under PTI 61-90) was still being used.

Facility Background:

Upon arriving at 4200 Legion Drive, we found via an inspection at Holt Products (4200 Legion Dr, Suite A) that there are 3 suites of business located at this address. In addition to Holt Products, Applied Flooring (Suite C) and Volunteers of America. We found that Suite C, now housing Applied Flooring, was the location where the paint booth once stood.

Applied Flooring conducts on-site floor epoxy and polishing services for concrete floors.

Inspection:

At approximately 8:40 a.m. on April 30, 2019, Samantha Braman, Marina Ostaszewski and I arrived at Applied Flooring and met with Raul Campos. We explained that we were there investigate whether a permitted paint booth was still present and to conduct an investigation of the facility. I provided Raul Campos with a January 2017 Permit to Install exemptions handbook, and explained that the handbook discusses all emission units that do not require an air permit to install.

During the inspection we found the room where it appears the paint booth was installed. The paint booth is no longer present, and all ducts vented to the outside air have been closed off. See attached photos. I will request that PTI 61-90 for a paint booth be voided because the equipment has been removed. The paint booth room is now a maintenance shop.

This facility functions as the warehouse to store their floor epoxy and polishing equipment. There is no equipment at this site that is used and therefore no evaluations of equipment for exemption is necessary.

Compliance Statement: Applied Flooring is in compliance with Michigan's Air Pollution Control Rules at this time.

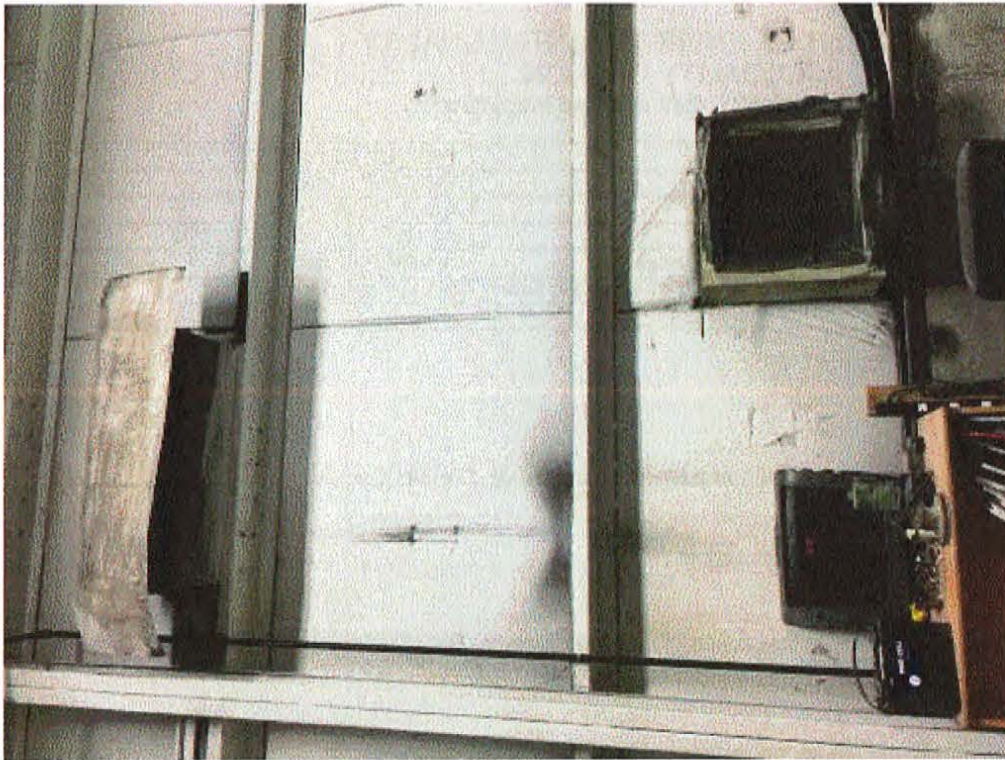

Image 1(Exhaust Closed) : former paint booth exhaust closed off



Image 2(Maintenance Shop) : Paint booth area is now a maintenance shop

NAME Merrill L. [Signature]

DATE 9/30/19

SUPERVISOR B.M. [Signature]