



Arbor Hills Landfill
Weekly Community Locations Scentometer Readings
August 27-September 02, 2018

Locations	08-27 Mon		08-28 Tue		08-29 Wed		08-30 Thu		08-31 Fri		09-01 Sat		09-02 Sun		Average		All	
	a.m.	p.m.	a.m.	p.m.	a.m.	p.m.	a.m.	p.m.	a.m.	p.m.	a.m.	p.m.	a.m.	p.m.	a.m.	p.m.		
Wind Direction	SW	SSW	SW	SSW	SW	NW	N/NW	E/NE	ENE	SE								
Downwind Scentometer Readings																		
Mulberry Ct. & Mulberry Way	C-1	0	0	0	0	0	0	0	-	-	-					0.0	0.0	0.0
Boulder & Parkside Dr.	C-2	0	0	0	0	0	0	0	-	-	-					0.0	0.0	0.0
Entrance to Steeplechase	C-3	0	0	0	0	0	0	0	-	-	-					0.0	0.0	0.0
Ridgewood Elementary School	C-4	0	0	0	0	0	0	0	-	-	-					0.0	0.0	0.0
Waterway Pk on Ridgeway Dr.	C-5	0	0	0	0	0	-	-	-	-	-					0.0	0.0	0.0
Bayberry Way & Rose Terrace	C-6	0	0	0	0	0	-	-	-	-	-					0.0	0.0	0.0
NW Corner of Briar Ridge Ln.	C-7	0	0	0	0	0	-	-	-	-	-					0.0	0.0	0.0
Brier Ridge Ln. & Trail Entrance	C-8	0	0	0	0	0	-	-	-	-	-					0.0	0.0	0.0
SW Corner of Ridgeway Dr.	C-9	0	0	0	0	< 2	0	0	-	-	-					0.5	0.0	0.3
Napier & Last Drive	C-10	-	-	-	-	-	0	0	-	-	-					0.0	0.0	0.0
Salem Rd. & Jessica J Ln	C-11	-	-	-	-	-	-	0	0	-	-					0.0	0.0	0.0
6 Mile & Pearl Street	C-12	-	-	-	-	-	-	0	0	0	-					0.0	0.0	0.0
Tamarack Trail	C-13	0	0	< 2	0	< 2	0	0	-	-	-					1.0	0.0	0.6
Starlite Run	C-14	0	0	0	0	< 2	0	0	-	-	-					0.5	0.0	0.3
Northstar Way	C-15	0	0	0	0	< 2	-	-	-	-	-					0.7	0.0	0.4
Northville High School	C-16	0	-	0	-	0	-	-	-	-	-					0.0	-	0.0
17877 Briar Ridge	C-20	0	0	< 2	0	0	-	-	-	-	-					0.7	0.0	0.4
Seven Mile & Ridge Road	C-21	0	0	0	0	0	-	-	-	-	-					0.0	0.0	0.0
Seven Mile & Napier Road	C-22	0	0	0	0	0	-	-	-	-	-					0.0	0.0	0.0
Ridgewood Ct. & Mulberry Way	C-23	0	0	0	0	0	0	0	-	-	-					0.0	0.0	0.0
Upwind Scentometer Readings																		
Mulberry Ct. & Mulberry Way	C-1	-	-	-	-	-	-	0	0	0						0.0	0.0	0.0
Boulder & Parkside Dr.	C-2	-	-	-	-	-	-	0	0	0						0.0	0.0	0.0
Entrance to Steeplechase	C-3	-	-	-	-	-	-	0	0	0						0.0	0.0	0.0
Ridgewood Elementary School	C-4	-	-	-	-	-	-	0	0	0						0.0	0.0	0.0
Waterway Park on Ridgeway	C-5	-	-	-	-	0	0	0	0	0						0.0	0.0	0.0
Bayberry Way & Rose Terrace	C-6	-	-	-	-	0	0	0	0	0						0.0	0.0	0.0
NW Corner of Briar Ridge Ln.	C-7	-	-	-	-	0	0	0	0	0						0.0	0.0	0.0
Brier Ridge Ln. & Trail Entrance	C-8	-	-	-	-	0	0	0	0	0						0.0	0.0	0.0
SW Corner of Ridgeway Dr.	C-9	-	-	-	-	-	-	0	0	0						0.0	0.0	0.0
Napier & Last Drive	C-10	0	0	0	0	0	-	0	0	0						0.0	0.0	0.0
Salem Rd. & Jessica J Ln	C-11	0	0	0	0	0	0	-	-	0						0.0	0.0	0.0
6 Mile & Pearl Street	C-12	0	0	0	0	0	0	-	-	-						0.0	0.0	0.0
Tamarack Trail	C-13	-	-	-	-	-	-	0	0	0						0.0	0.0	0.0
Starlite Run	C-14	-	-	-	-	-	-	0	0	0						0.0	0.0	0.0
Northstar Way	C-15	-	-	-	-	0	0	0	0	0						0.0	0.0	0.0
Northville High School	C-16	-	0	-	0	-	0	0	0	0						0.0	0.0	0.0
17877 Briar Ridge	C-20	-	-	-	-	0	0	0	0	0						0.0	0.0	0.0
Seven Mile & Ridge Road	C-21	-	-	-	-	0	0	0	0	0						0.0	0.0	0.0
Seven Mile & Napier Road	C-22	-	-	-	-	0	0	0	0	0	< 2					0.0	0.7	0.4
Ridgewood Ct. & Mulberry Way	C-23	-	-	-	-	-	-	0	0	0						0.0	0.0	0.0

■ Landfill Gas
 ■ Fresh Garbage
 ■ Compost
 08/27/18 a.m. - P-4/P-5 - Asphalt/Tar
■ Leachate
 ■ Other (non landfill related odor)
 08/29/18 a.m. - C-19 - Asphalt/Tar
 08/31/18 p.m. - C-22 - Burning Wood

Number of Odor Complaints	08-27 Mon	08-28 Tue	08-29 Wed	08-30 Thu	08-31 Fri	09-01 Sat	09-02 Sun
	2	6	2	1	0	4	1

* Note: No odor readings were taken at all locations on September 1st and 2nd, due to Labor Day Holidays.



Arbor Hills Landfill
Weekly Perimeter Locations Scentometer Readings
August 27-September 02, 2018

Locations	08-27 Mon		08-28 Tue		08-29 Wed		08-30 Thu		08-31 Fri		09-01 Sat		09-02 Sun		Average			
	a.m.	p.m.	a.m.	p.m.	a.m.	p.m.	a.m.	p.m.	a.m.	p.m.	a.m.	p.m.	a.m.	p.m.	a.m.	p.m.	All	
Wind Direction	SW	SSW	SW	SSW	SW	NW	N/NW	E/NE	ENE	SE								
Downwind Scentometer Readings																		
Napier Rd & Entrance to GLR	P-1	0	0	0	0	0	< 2	0	-	-	-					0.0	0.7	0.3
5 Mile Rd & Entr to Energy Ctr.	P-2	-	-	-	-	-	0	< 2	0	0	-					1.0	0.0	0.5
5 Mile Rd & Utility Corridor	P-3	-	-	-	-	-	-	-	0	0	-					0.0	0.0	0.0
6 Mile Rd & NW Corner of LF	P-4	-	-	-	-	-	-	-	0	0	< 2					0.0	1.0	0.7
6 Mile Rd & LF Office	P-5	< 2	< 2	< 2	< 2	0	0	0	0	0	0					0.8	0.8	0.8
6 Mile Rd & Napier Rd	P-6	0	0	0	0	0	0	0	-	-	-					0.0	0.0	0.0
Napier & Private Road	P-7	0	0	0	0	0	0	0	-	-	-					0.0	0.0	0.0
Napier & Railroad	P-8	0	< 2	0	0	0	< 2	0	-	-	-					0.0	1.3	0.6
Napier & Entr to Composting	P-9	0	0	< 2	< 2	0	-	-	-	-	-					0.7	1.0	0.8
Upwind Scentometer Readings																		
Napier Rd & Entrance to GLR	P-1	-	-	-	-	-	-	-	0	0	0					0.0	0.0	0.0
5 Mile Rd & Entr to Energy Ctr.	P-2	0	0	0	0	0	-	-	-	-	0					0.0	0.0	0.0
5 Mile Rd & Utility Corridor	P-3	0	0	0	0	0	0	0	-	-	0					0.0	0.0	0.0
6 Mile Rd & NW Corner of LF	P-4	< 2	0	0	0	0	0	0	-	-	-					0.5	0.0	0.3
6 Mile Rd & LF Office	P-5	-	-	-	-	-	-	-	-	-	-					-	-	-
6 Mile Rd & Napier Rd	P-6	-	-	-	-	-	-	-	0	0	0					0.0	0.0	0.0
Napier & Private Road	P-7	-	-	-	-	-	-	-	0	0	0					0.0	0.0	0.0
Napier & Railroad	P-8	-	-	-	-	-	-	-	0	0	0					0.0	0.0	0.0
Napier & Entr to Composting	P-9	-	-	-	-	-	0	0	0	0	0					0.0	0.0	0.0

Landfill Gas
 Fresh Garbage
 Compost
 08/27/18 a.m. - P-4/P-5 - Asphalt/Tar
 Leachate
 Other (non landfill related odor)
 08/29/18 a.m. - C-19 - Asphalt/Tar
 08/31/18 p.m. - C-22 - Burning Wood

Number of Odor Complaints	08-27 Mon	08-28 Tue	08-29 Wed	08-30 Thu	08-31 Fri	09-01 Sat	09-02 Sun
		2	6	2	1	0	4

* Note: No odor readings were taken at all locations on September 1st and 2nd, due to Labor Day Holidays.

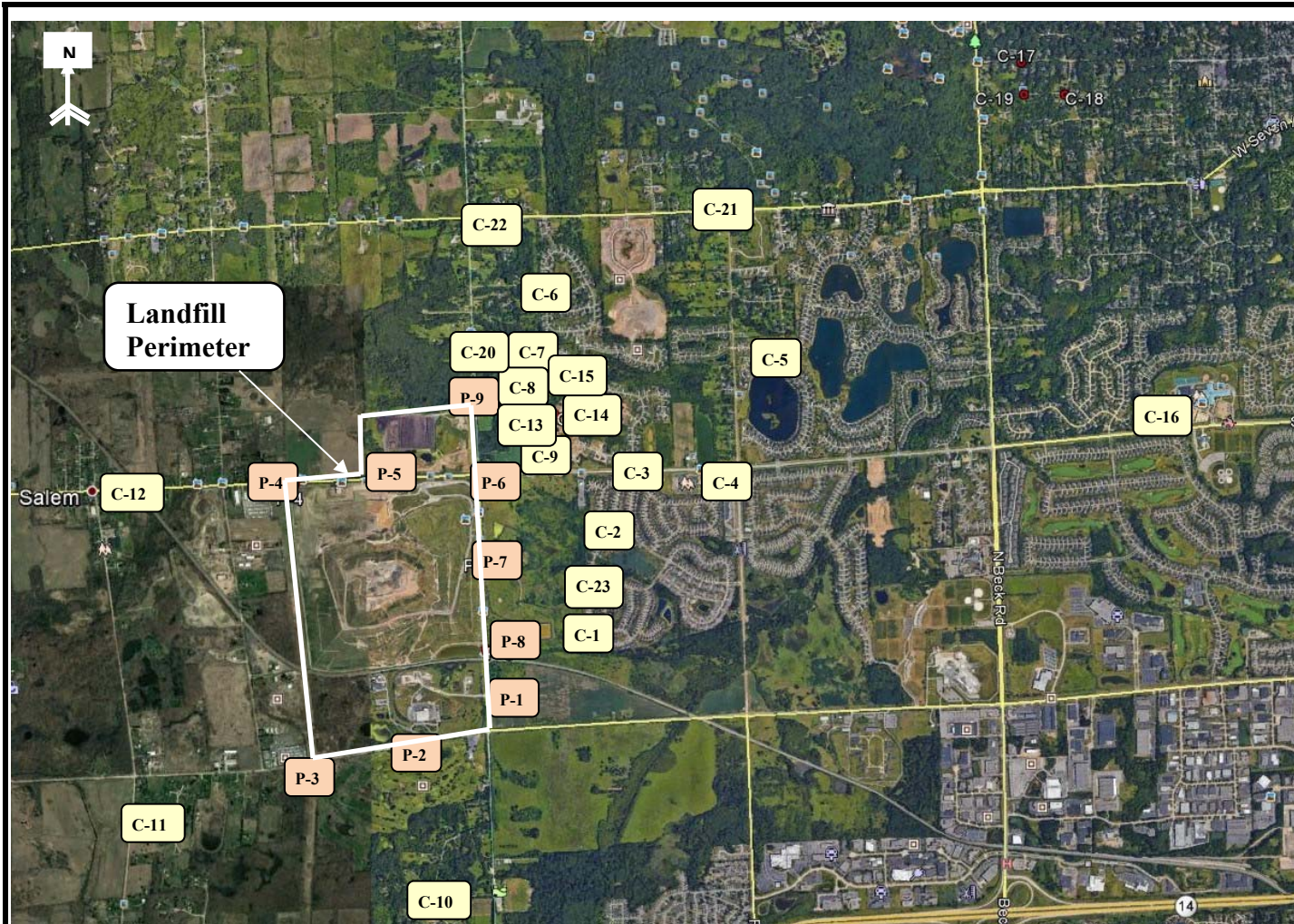

RK No	Location
Perimeter	
P-1	Napier Rd & Entrance to GLR
P-2	5 Mile Rd & Entr to Energy Ctr.
P-3	5 Mile Rd & Utility Corridor
P-4	6 Mile Rd & NW Corner of LF
P-5	6 Mile Rd & LF Office
P-6	6 Mile Rd & Napier Rd
P-7	Napier & Private Road
P-8	Napier & Railroad
P-9	Napier & Entr to Composting
Community	
C-1	Mulberry Ct. & Mulberry Way
C-2	Boulder & Parkside Dr.
C-3	Entrance to Steeplechase
C-4	Ridgewood Elementary School
C-5	Waterway Park on Ridgeway Dr.
C-6	Bayberry Way & Rose Terrace
C-7	NW Corner of Briar Ridge Ln.
C-8	Briar Ridge Ln. & Trail Entrance
C-9	SW Corner of Ridgeway Dr.
C-10	Napier & Last Drive
C-11	Salem Rd. & Jessica J Ln
C-12	6 Mile & Pearl Street
C-13	Tamarack Trail
C-14	Starlite Run
C-15	Northstar Way
C-16	Northville High School
C-20	17877 Briar Ridge
C-21	Seven Mile & Ridge Road
C-22	Napier & Seven Mile Road
C-23	Ridgewood Ct. & Mulberry Way

RK
& ASSOCIATES, INC.
 28631 ROUTE 59, SUITE B
 WARRENVILLE, IL 60555
 630-393-9000
 630-790-2966

COMMENTS:
**Perimeter and Community Odor
 Monitoring Location**

Arbor Hills Landfill
 Advanced Disposal
 Northville, MI 48168

FIGURE
1

DRAWN BY: **DD** APPROVED BY: **SR**

PROJECT NUMBER: **R16417** DATE DRAWN: **11-16-2016**

REVISED DATE: **02-02-2018**